

1 Alto Saxophone

He is Exalted

Allegro $\text{♩} = 110$

A

B

C

D

E

F

V.S.

1 Alto Saxophone

G

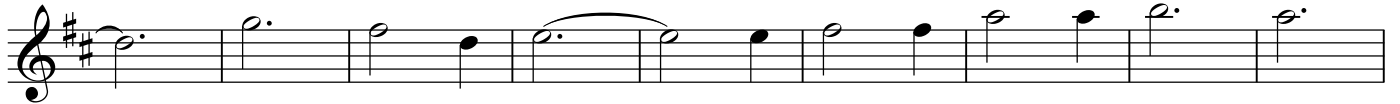
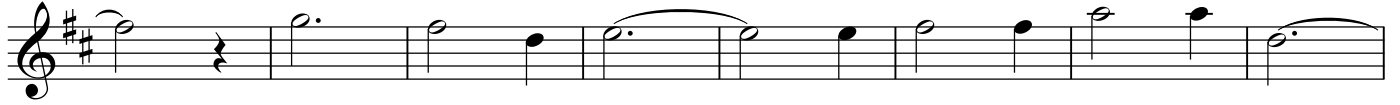

H

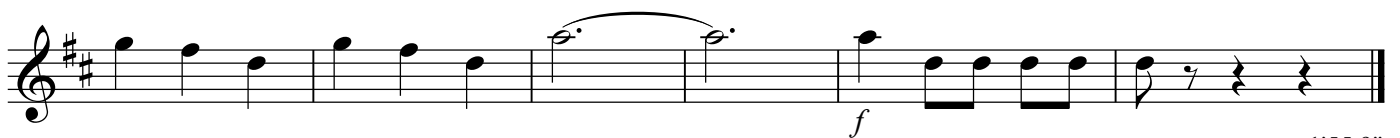
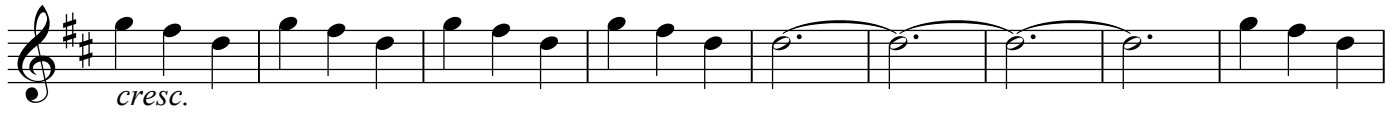

1 Clarinet in B \flat

He is Exalted

Allegro $\text{♩} = 110$

A **B**

C

mp

D

E

F

p

V.S.

He is Exalted

1 Flute

Allegro $\text{♩} = 110$

A **B**

9 8

C

6

mp

tr

D

E

f

2

1 Flute

F

mp

mf

G

(tr) 3

3

H

cresc.

f

2 Alto Saxophone

He is Exalted

Allegro $\text{♩} = 110$

A *mf*

9

B

C

mp

D

E

f

p

F *mp*

mp

V.S.

2 Alto Saxophone

G H

16

f

1'55.9"

2 Clarinet in B \flat

He is Exalted

Allegro $\text{♩} = 110$

A

9

mf

B

C

mp

D

E

2

2 Clarinet in B \flat

F

G

H

16

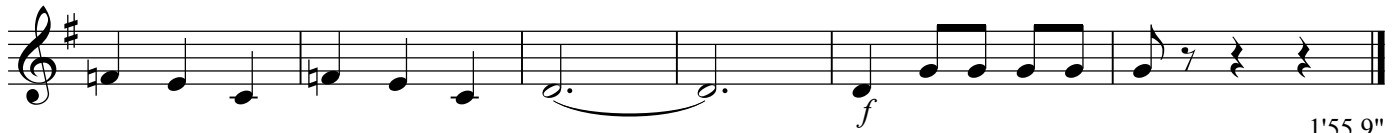

1'55.9"

2 Flute

He is Exalted

Allegro $\text{♩} = 110$ **A** **B**

C **6** *mp*

D

E *f*

2

F

2 Flute

He is Exalted

arr. David Nino

Allegro $\text{♩} = 110$

1

A

10

B

18

C

26 *mp*

D

39

50

V.S.

E

62 *f*

F

76 *p* *mp*

87

G

99

H

114 *cresc.*

128

136 *f*

Euphonium

He is Exalted

Allegro ♩=110

TACET

Euphonium

He is Exalted

Allegro $\text{♩} = 110$

A

B

1

26

46

57

68

78

84

91 **G**

99 **H**

110

120

130

136

1'55.9"

Glockenspiel
Xylophone

He is Exalted

Allegro $\text{♩} = 110$

A **B**

C

D

E

3

Glockenspiel, Xylophone

F

G

H

cresc.

f

He is Exalted

Allegro $\text{♩} = 110$

9 8 0 0 1 2 0 0 1/2 1/2 0 2

1

6 0 1 8 1 1 1/2

26

1 0 0 2 0 0 1/2 1/2 1 0 0 2 0 0

46

0 0 1 1 1 0 1 0 0 0 0 0 0 1 1 1 0 1

60

0 0 0 2 0 0 0 0 0 0 0 0 1 1

73

1 1 0 0 0 0 1 0 1 1 1 1

85

1/2 1/2 16 1 1 1 1 0 0 0 0 1 1

97

1 1 0 0 0 0 1 1 1

125

1 1 1 1 1 0 0 0 0 0

134

1'55.9"

Tenor Saxophone

He is Exalted

Allegro $\text{♩} = 110$

A

9 *mf*

B

C

mp

D

E

F

12

G

p 8

H

cresc.

f

1'55.9"

Trombone

He is Exalted

Allegro $\text{♩} = 110$

A

B

9 8

1 **C**

6 8

26 **D**

E

F

16 16

46

85

G

96

106 **H**

115

126

135

1'55.9"

Trumpet in B \flat

He is Exalted

Allegro $\text{♩} = 110$

A

B

C

6

4

D

E

F

G

Trumpet in B \flat

H

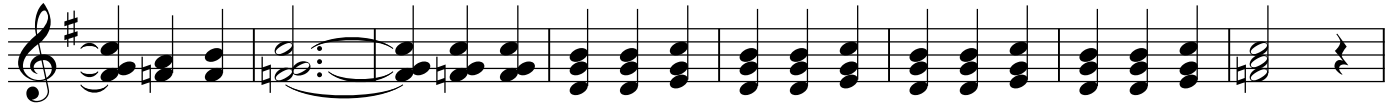

1'55.9"