

1 2 Alto Saxophone

Open the Eyes of My Heart

Michel W. Smith
Band Arr. by David Nino

Allegro ♩=160

mf

5 **A**

mf

10

15 **B** 20

25 **C**

30 **D**

mf

35

40 **E**

mp

45

50

F 55 *f*

60

65

G 70 *p* 75 *mf*

80

85 *mf*

90 **H**

95 100

105

I 110

mf

J 115

f

120

125

130 K

135

rit.

1 Flute

Open the Eyes of My Heart

Michel W. Smith
Band Arr. by David Nino

Allegro $\text{♩} = 160$

1 *tr* **A** 4 *mp* *mp* 10

B *mf*

15 20

C 25 *mf*

D 30 35 *f*

E 8 45 *mf*

50 **F** 55 *f*

60

65

G 70 *mf*

75 80

85

3 pp

f

95

100

105 I

f

110

f J

115

120

125

130 K

135 *rit.*

2 Flute

Open the Eyes of My Heart

Michel W. Smith
Band Arr. by David Nino

Allegro ♩=160

115

120

125

130

135

rit.

3'29.1"

3 Alto Saxophone

Open the Eyes of My Heart

Michel W. Smith
Band Arr. by David Nino

Allegro ♩=160

55 **F** *f*

60 65

70 **G** *p* 75

80 *mf*

85 *mf*

f

90 **H**

95

100 105

110 **I** *mf*

115 **J** *f*

120

125

130 **K**

135 *rit.*

3'29.1"

Bass Guitar

Open the Eyes of My Heart

Michel W. Smith
Band Arr. by David Nino

Allegro ♩=160

85

R

95

100

105

I

8

J

115

120

125

130 **K**

135

rit. .

Clarinet in B \flat 2

Open the Eyes of My Heart

Michel W. Smith
Band Arr. by David Nino

Allegro $\text{♩} = 160$

The musical score is written for Clarinet in B \flat 2 in 4/4 time, with a tempo of Allegro (♩ = 160). The piece is divided into seven sections, each marked with a letter in a box:

V.S.

75 80

85

90 **H** 95

f

8 **I** *f*

110 **J** 115

120

125

130 **K** 135

rit.

Clarinet in B \flat 1

Open the Eyes of My Heart

Michel W. Smith
Band Arr. by David Nino

Allegro $\text{♩} = 160$

mp

10

15

20

25

30

35

40

45

mp

50

f

55

60

65

A

B

C

D

E

F

tr

mp

mf

f

f

V.S.

Open the Eyes of My Heart

Cymbals

Open the Eyes of My Heart

Michel W. Smith
Band Arr. by David Nino

Allegro ♩=160

Additional markings include 'rit.' (ritardando) above the final staff and a fermata over the final measure of each staff.

3'29.1"

Drums

Open the Eyes of My Heart

Michel W. Smith
Band Arr. by David Nino

Allegro ♩=160

4 **A** 6

B 15 20

C 25

D 30 35

E 40 45

50

F

55

60

65

G

70

75

80

85

95

100

105

I

6

3'29.1"

Euphonium

Open the Eyes of My Heart

Michel W. Smith
Band Arr. by David Nino

Allegro ♩=160

4 **A** 10
mf

B 6 20

C 25

D 30 35

E 40

45 50

F 55

60

65 **G** 18

3 **H** 16 **I**

110

J 115 120

125

130 **K**

135 rit. *f*

3'29.1"

Horn in F

Open the Eyes of My Heart

Michel W. Smith
Band Arr. by David Nino

Allegro ♩=160

90 **H** **16** **I** **8**

J 115 120

125

K

135 rit. *f* 3'29.1"

Tenor Saxophone

Open the Eyes of My Heart

Michel W. Smith
Band Arr. by David Nino

Allegro ♩=160

A

mp *mf*

10

B 15 20

mp

C 25

D 30 35

mf

E 40

mp

45

50

Timpani

Open the Eyes of My Heart

Michel W. Smith
Band Arr. by David Nino

Allegro ♩=160

5 **A**

10

B 6 20

C 25

D 30 5

E 16 **F** 55

6 5

G 18 3

90 **H** 16 **I** 7

Timpani

3'29.1"

Trombone

Open the Eyes of My Heart

Michel W. Smith
Band Arr. by David Nino

Allegro ♩=160

Trombone

Trumpets 1 & 2 in B \flat

Open the Eyes of My Heart

Michel W. Smith
Band Arr. by David Nino

Allegro $\text{♩} = 160$

4 **A**

10 **B** 7 20

C 7 **D** 30

35 **E**

40 3 45

50

F 55

60 65

G 8 8

80 85 2 2

90 **H** 95

8 I 8 J 115

120

125

130 K 5 5 rit.. f f

Xylophone

Open the Eyes of My Heart

Michel W. Smith
Band Arr. by David Nino

Allegro ♩=160

Xylophone

95

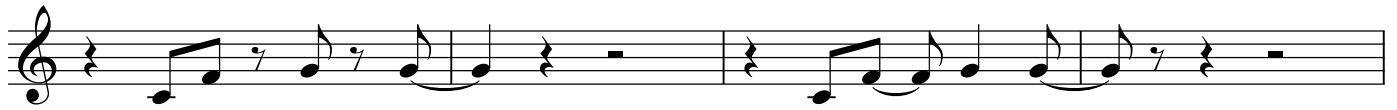

7

I

110

J

115

120

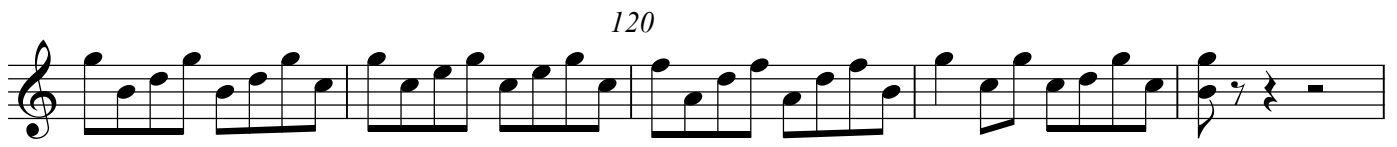

7

RC

135

rit. .

3'29.1"

Tuba

Open the Eyes of My Heart

Michel W. Smith
Band Arr. by David Nino

Allegro ♩=160

II

95

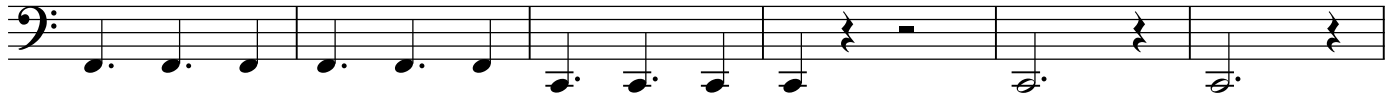

100

105

I

8

J

115

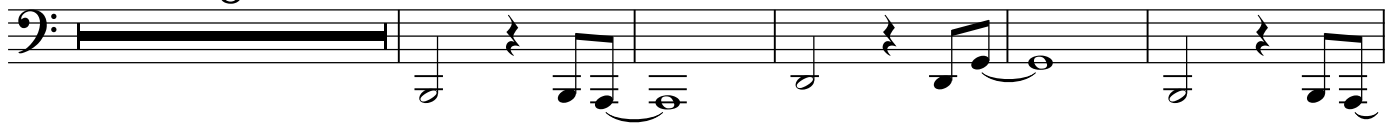

120

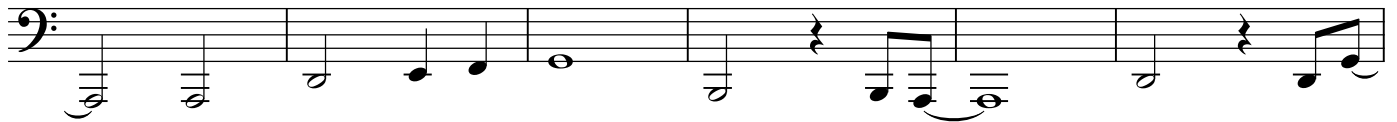

125

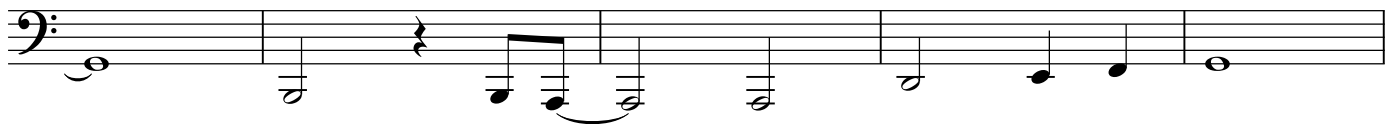

130 **K**

135

rit. .

