

That Judgment Morning

Traditional Spiritual
Arr. David Nino

With Swing ♩ = 125

1 Alto Saxophone

That Judgment Morning

With Swing ♩ = 125

Traditional Spiritual
Arr. David Nino

41 *f* *mf* *f*

46 *mf*

50 **D** *mp*

55 *mf*

60 *mf*

65 **E**

69

74

79

83 *rit.* *f*

1 Clarinet in B \flat

That Judgment Morning

Traditional Spiritual
Arr. David Nino

With Swing ♩ = 125

68 *f* **3**

76

82 **2** *rit. f* **8** *f* 2'49.8"

2 Alto Saxophone

That Judgment Morning

Traditional Spiritual
Arr. David Nino

With Swing $\text{♩} = 125$
 $\frac{4}{4}$

45 *f*

50 **D** *mf*
mp

55 *mf*

60 **3**

66 **E**

71

76

82 *rit.*
f

2 Clarinet in Bb

That Judgment Morning

With Swing ♩ = 125

Traditional Spiritual
Arr. David Nino

49 *mf* **D** *mf*
mp

54 *mf*

59 **3**

66 **E**

71

76

81

84 **2** *rit.*
f

2 Trumpet in B \flat

That Judgment Morning

Traditional Spiritual
Arr. David Nino

With Swing $\text{♩} = 125$
4

47

50 **D** *mf*

55

60

66 **E**

71

76

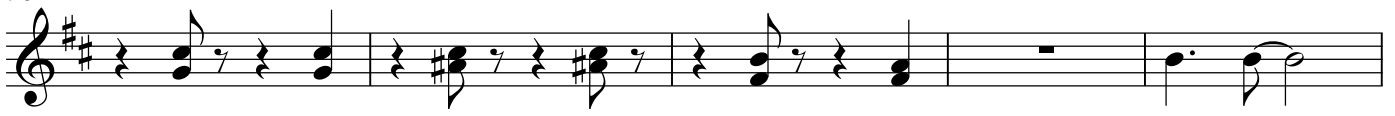

81

3 Clarinet in B \flat

That Judgment Morning

Traditional Spiritual
Arr. David Nino

With Swing ♩ = 125

49 **D**

mp

54 **2**

mf

60 **3**

66 **E**

71

76

81

84 **2** *rit.*

f

Baritone

That Judgment Morning

Traditional Spiritual
Arr. David Nino

With Swing ♩ = 125

13 *mf* **4**

18 **A** **8** **B** **8** **C** **15**

50 **D** *mp* **15** **E** **21** rit. *f*

2'49.8"

That Judgment Morning

Traditional Spiritual
Arr. David Nino

With Swing ♩ = 125

Euphonium

That Judgment Morning

Traditional Spiritual
Arr. David Nino

With Swing ♩ = 125
5

mp

12

mf

18

A 8 **B**

32

C 5

f

42

3

mf

50

D

mp

57

2

3

66

E

73

79

83

2

rit.

2'49.8"

That Judgment Morning

Flute

That Judgment Morning

With Swing $\text{♩} = 125$
4

Traditional Spiritual
Arr. David Nino

mf

9

mf

15

A 7 *mf*

26

B

30

34

C 3 *f* *f*

42

f

46

Horn in F

That Judgment Morning

Traditional Spiritual
Arr. David Nino

With Swing ♩ = 125
9

13

18

A 8 B 8 C 8

44

5 D

55

6 mp

66 E

74

81

84

rit.

Orchestral Bells

That Judgment Morning

Traditional Spiritual
Arr. David Nino

With Swing ♩ = 125

17 **A** **8**

26 **B** **7** **C** **16**

50 **D** **15** **E** **21** rit. **2**

Tenor Saxophone

That Judgment Morning

Traditional Spiritual
Arr. David Nino

With Swing ♩ = 125

Tenor Saxophone

41 *f*

46

50 **D**

54 *mp*

60

65 **E**

70

75

80

84 *rit.*

Trombone

That Judgment Morning

Traditional Spiritual
Arr. David Nino

With Swing ♩ = 125
5

5

p

14

18

A

8

B

31

C

5

f

41

mf

50

D

56

2

mp

65

E

71

77

82

rit. *f*

2'49.8"

That Judgment Morning

Tuba

That Judgment Morning

Traditional Spiritual
Arr. David Nino

With Swing ♩ = 125
5

9

18

A 8 B

32

C 8

45

D 3

mp

54

2

61

E 3

69

76

81

2

rit. *f*

2'49.8"

Xylophone

That Judgment Morning

Traditional Spiritual
Arr. David Nino

rit.

With Swing ♩ = 125

TACET

